

Tree 1828  
29" Live Oak

Tree 5579  
27" Live Oak

UNION PACIFIC RAILROAD

DETENTION POND

DRIVE

LANDSCAPE AND LANE



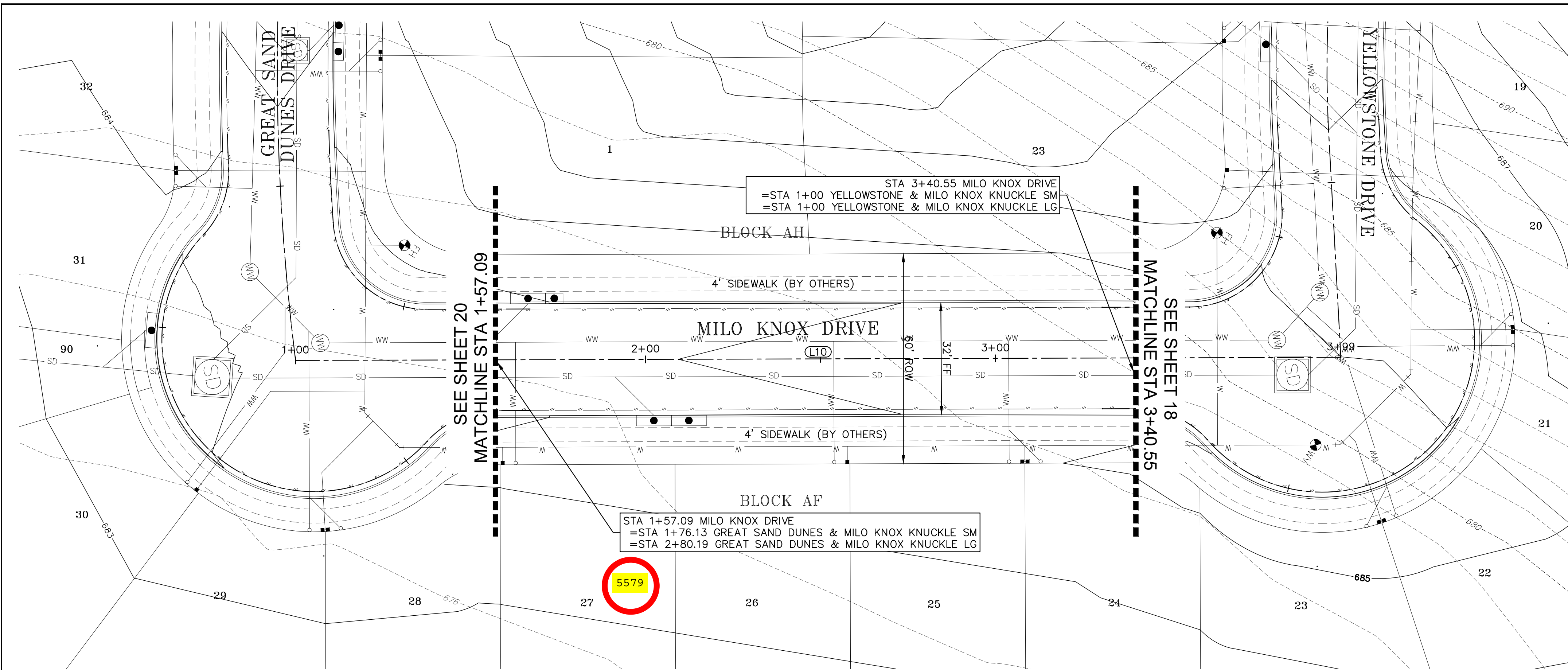

MILO KNOX DRIVE						
NUMBER	LENGTH	RADIUS	DELTA	LINE/CHORD BEARING	START STA	END STA
L10	298.73			N11° 49' 44.49"E	1+00.00	3+98.73

**LEGEND**

- SUBJECT TRACT PROPERTY LINE
- - - ADJOINER TRACT PROPERTY LINE
- - - CENTERLINE
- /// EDGE OF PAVEMENT
- W PROPOSED WATER LINE
- WW PROPOSED WASTEWATER LINE
- SD PROPOSED STORM DRAIN LINE

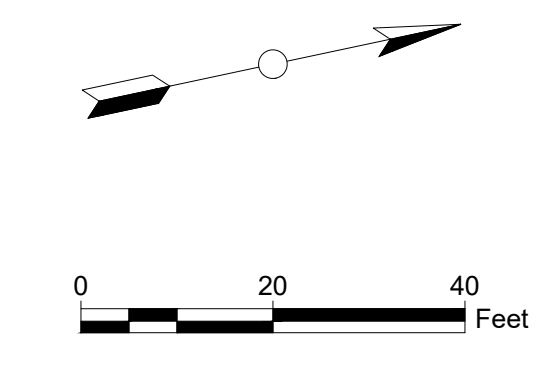

**MillerGRAY**  
 Consulting • Engineering • Infrastructure  
 7320 N. MoPac Expressway, Suite 203  
 Austin, Texas 78731  
 Phone (512) 861-5300  
 www.miller-gray.com  
 TBPE FIRM REG. NO. F-16302



**PARAMOUNT - SECTION FOUR**  
 KYLE, HAYS COUNTY, TEXAS 78640

**MILO KNOX DRIVE**  
**PLAN & PROFILE**

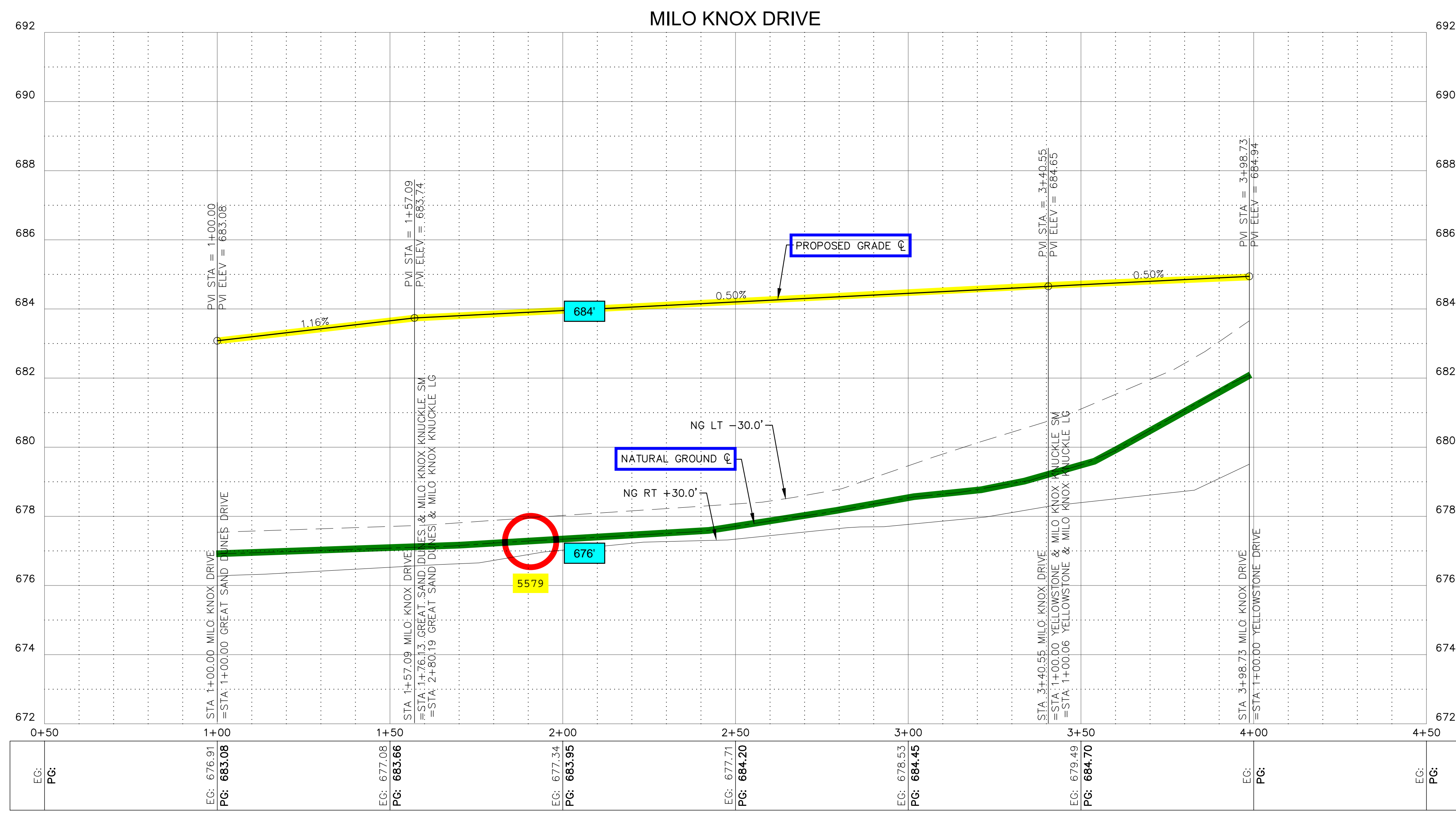

**PROFILE SCALE**  
 1" = 20' HORIZONTAL  
 1" = 2' VERTICAL

- NOTES:**
- ALL DIMENSIONS TO FACE OF CURB UNLESS OTHERWISE INDICATED ON THE PLANS.
  - REFERENCE TERRADYNE GEOTECHNICAL REPORT DATED DECEMBER 11, 2018 FOR PAVING RECOMMENDATION ALTERNATIVE #1.
  - ROADS ARE DESIGNED IN ACCORDANCE WITH CITY OF AUSTIN TRANSPORTATION CRITERIA MANUAL.
  - ALL CURB RAMPS AND SIDEWALKS LOCATED IN COMMON AREAS AND INTERSECTIONS ARE TO BE CONSTRUCTED WITH STREET CONSTRUCTION. ALL OTHER SIDEWALKS ARE TO BE CONSTRUCTED BY THE HOMEBUILDER.



**CAUTION!**  
 IT IS THE CONTRACTORS RESPONSIBILITY TO VERIFY ALL EXISTING UTILITIES VERTICALLY AND HORIZONTALLY PRIOR TO CONSTRUCTION AND NOTIFY THE ENGINEER IMMEDIATELY IF ANY DISCREPANCIES.

PROJECT NUMBER	REVISIONS/CORRECTIONS	
	NO.	DATE
00135-004		
DATE:	9/16/2022	
DESIGNED:	KKE	
CHECKED:	JTW	

**SHEET NO.**  
 19 OF 54

**CP-22-0134**



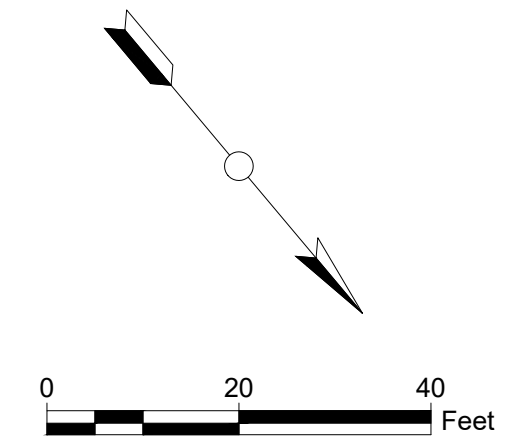
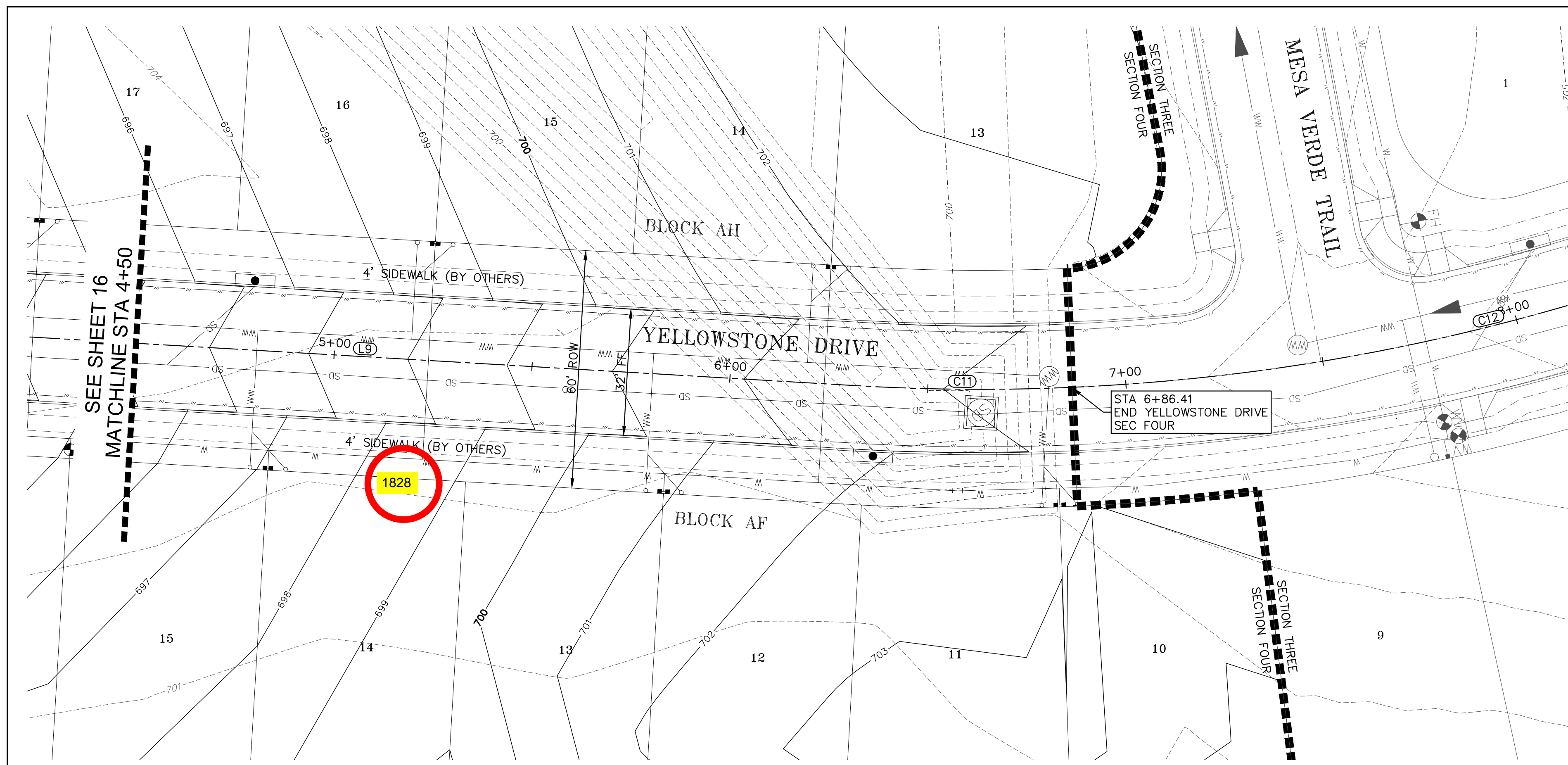

**LEGEND**

- SUBJECT TRACT PROPERTY LINE
- - - ADJOINER TRACT PROPERTY LINE
- - - CENTERLINE
- /// EDGE OF PAVEMENT
- W PROPOSED WATER LINE
- WW PROPOSED WASTEWATER LINE
- SD PROPOSED STORM DRAIN LINE

YELLOWSTONE DRIVE						
NUMBER	LENGTH	RADIUS	DELTA	LINE/CHORD BEARING	START STA	END STA
L8	67.33			N81° 05' 33.42"W	1+00.00	1+67.33
C10	217.22	370.04	33.63	N63° 33' 49.80"W	1+67.33	3+84.55
L9	246.35			N46° 37' 44.30"W	3+84.55	6+30.90
C11	55.51	530.00	6.00	N49° 30' 31.63"W	6+30.90	6+86.41
C12	213.59	530.00	23.09	N64° 03' 16.29"W	6+86.41	9+00.00

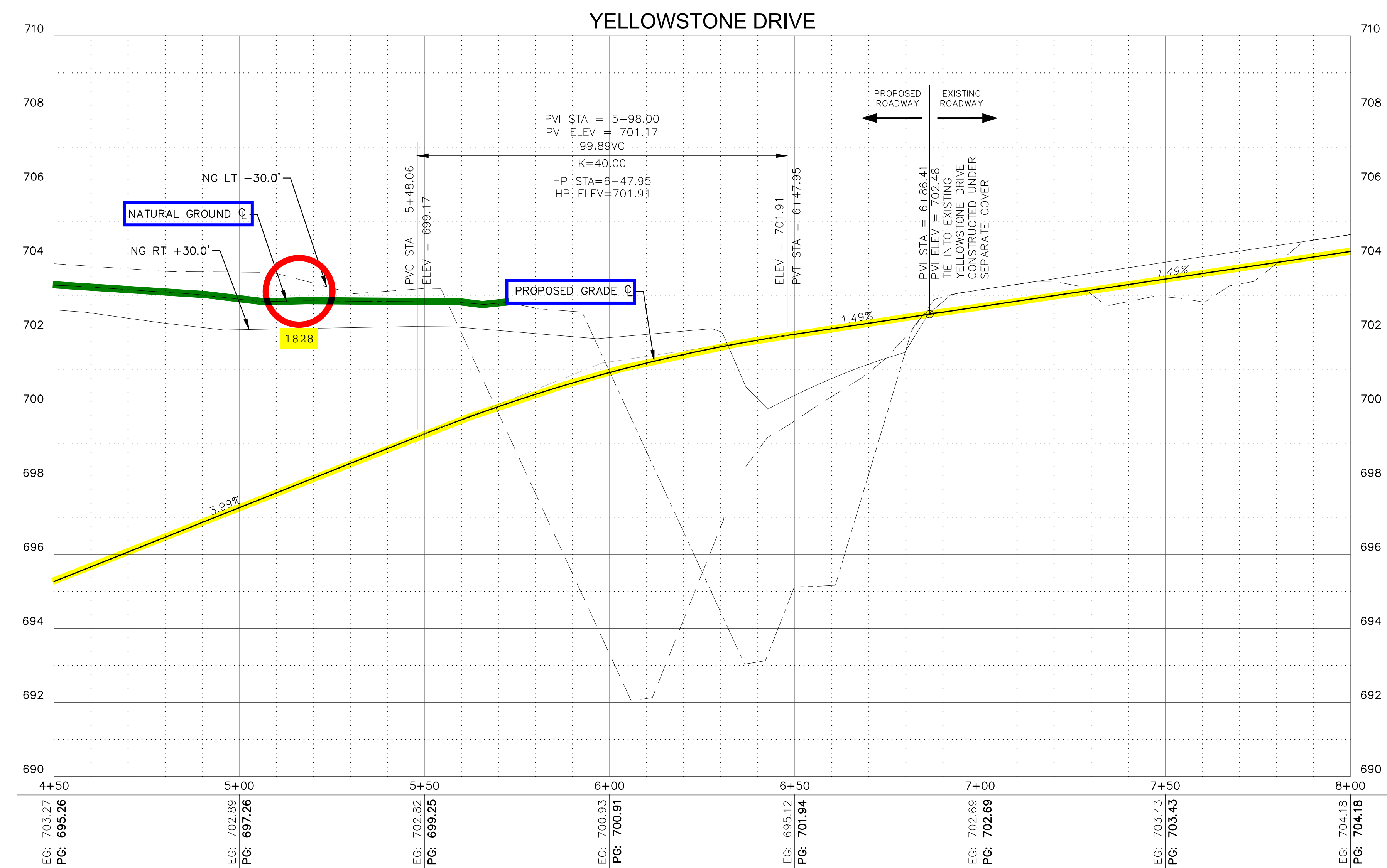

**PROFILE SCALE**  
 1" = 20' HORIZONTAL  
 1" = 2' VERTICAL

**NOTES:**

- ALL DIMENSIONS TO FACE OF CURB UNLESS OTHERWISE INDICATED ON THE PLANS.
- REFERENCE TERRADYNE GEOTECHNICAL REPORT DATED DECEMBER 11, 2018 FOR PAVING RECOMMENDATION ALTERNATIVE #1.
- ROADS ARE DESIGNED IN ACCORDANCE WITH CITY OF AUSTIN TRANSPORTATION CRITERIA MANUAL.
- ALL CURB RAMPS AND SIDEWALKS LOCATED IN COMMON AREAS AND INTERSECTIONS ARE TO BE CONSTRUCTED WITH STREET CONSTRUCTION. ALL OTHER SIDEWALKS ARE TO BE CONSTRUCTED BY THE HOMEOWNER.

**MillerGRAY**  
 Consulting • Engineering • Infrastructure  
 7320 N. McPac Expressway, Suite 203  
 Austin, Texas 78731  
 Phone (512) 861-5300  
 www.miller-gray.com  
 TBPE FIRM REG. NO. F-16302

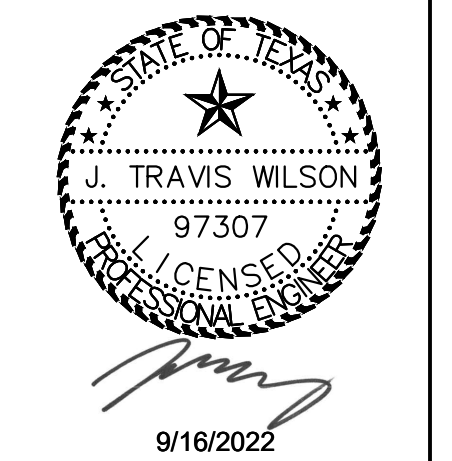

**PARAMOUNT - SECTION FOUR**  
 KYLE, HAYS COUNTY, TEXAS 78640  
**YELLOWSTONE DRIVE PLAN & PROFILE**  
 (STA 4+50 TO STA 6+86.41)

PROJECT NUMBER	REVISIONS/CORRECTIONS	
	NO.	DATE
00135-004		
DATE:	9/16/2022	
DESIGNED:	KKE	
CHECKED:	JTW	



**CAUTION!**  
 IT IS THE CONTRACTOR'S RESPONSIBILITY TO VERIFY ALL EXISTING UTILITIES VERTICALLY AND HORIZONTALLY PRIOR TO CONSTRUCTION AND NOTIFY THE ENGINEER IMMEDIATELY IF ANY DISCREPANCIES.

SHEET NO.  
 17 OF 54  
 CP-22-0134